

PLAN SHOWING THE PROPOSED DWELLING HOUSE IN PLOT NO. 3, RAMANA NAGAR 2ND CROSS ROAD, S.No 187/2 OF MINJUR

VILLAGE AND TOWN PANCHAYAT, PONNERI TALUK, CHENGALPATTU DIST.

OWNER: THIRU N. RAJENDRAN

SCALE: 1"=8'0" (1:100)

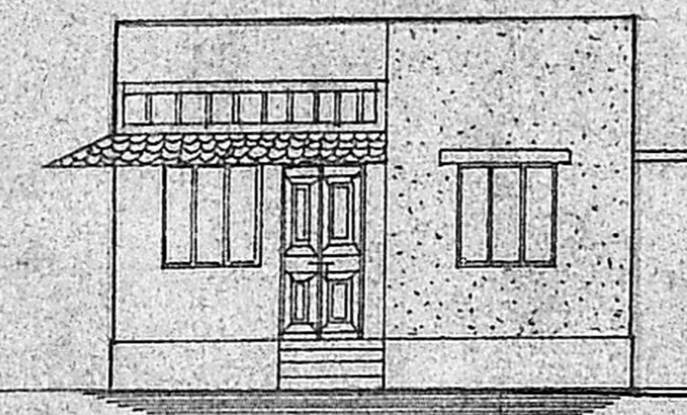

ELEVATION

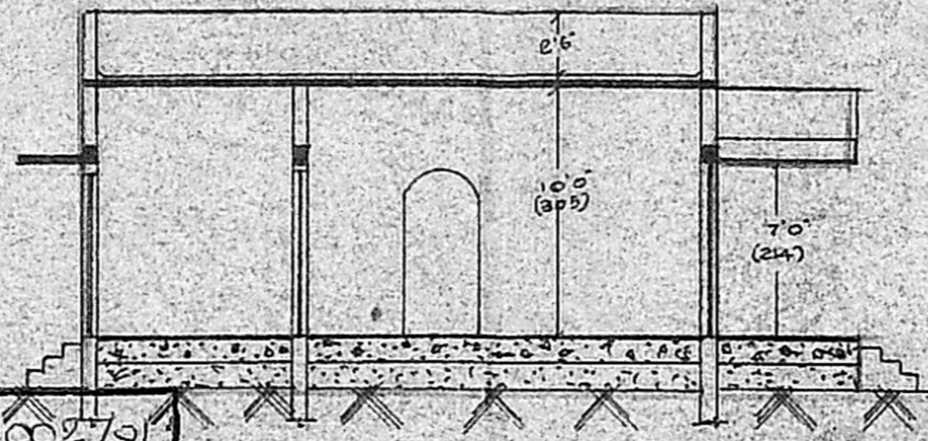

SECTION ON P.P.

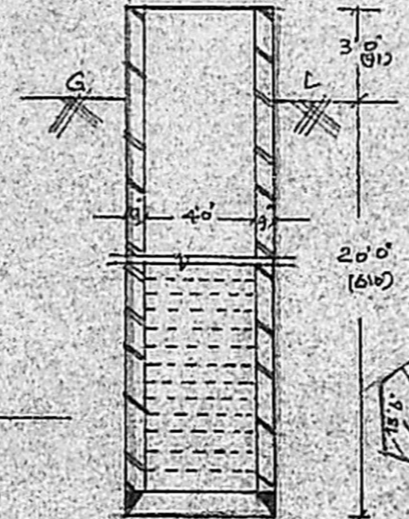

SECTION OF WELL

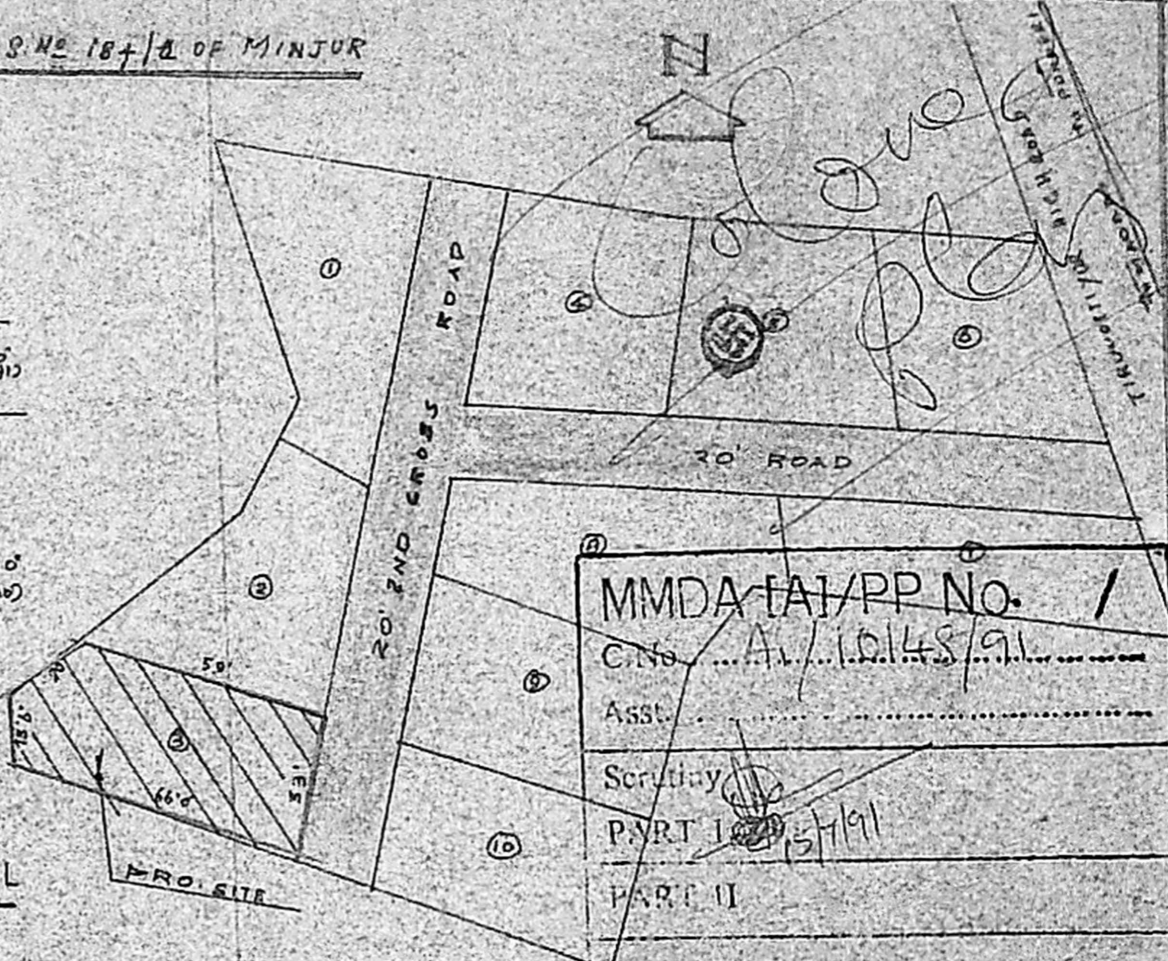

PART LAYOUT PLAN NOT TO SCALE

MMDA (A)/PP No. /
 C.No. ... A/10148/91
 Asst. ...
 Scrutiny ...
 PART I ...
 PART II ...

Planning Permit No. A/1002/21
APPROVED
 SUBJECT TO THE CONDITIONS IN
 THE PERMIT ORDER.
 No. A/10148/91 ... 31/2/91
Srinivas
 FOR MEMB. SECRETARY
 MADRAS METROPOLITAN
 DEVELOPMENT AUTHORITY
 MADRAS - 600 008. INLET

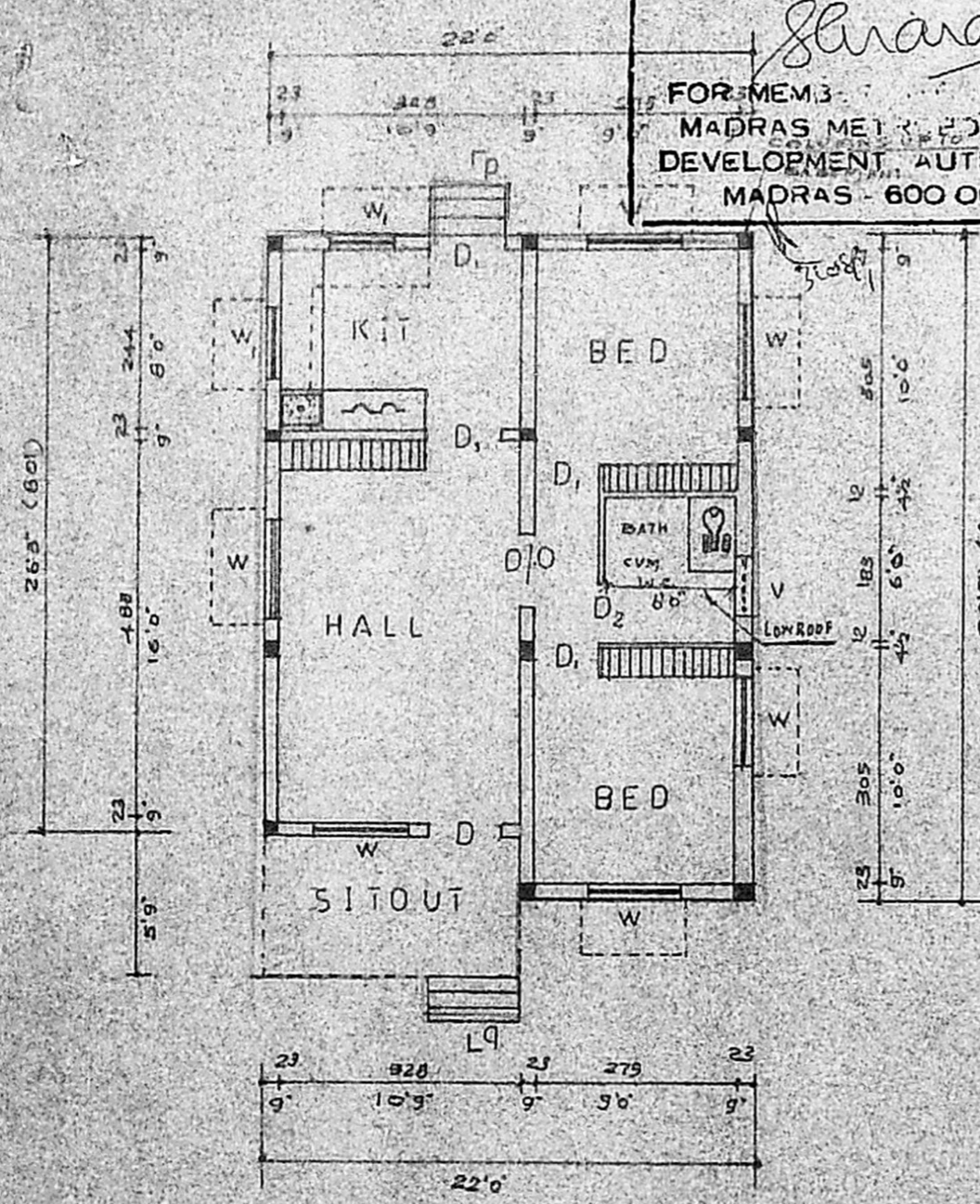

PLAN

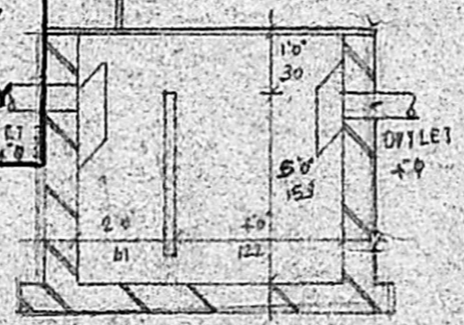

SECTION OF SEPTIC TANK

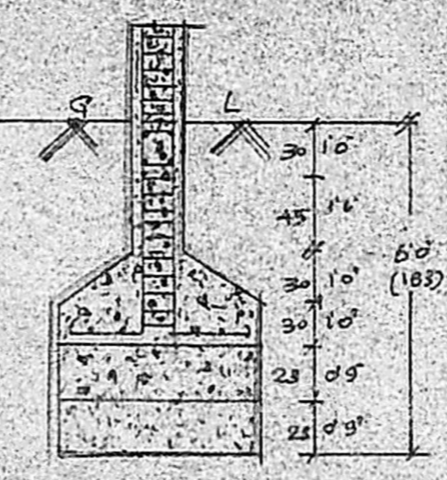

SECTION OF COLUMN

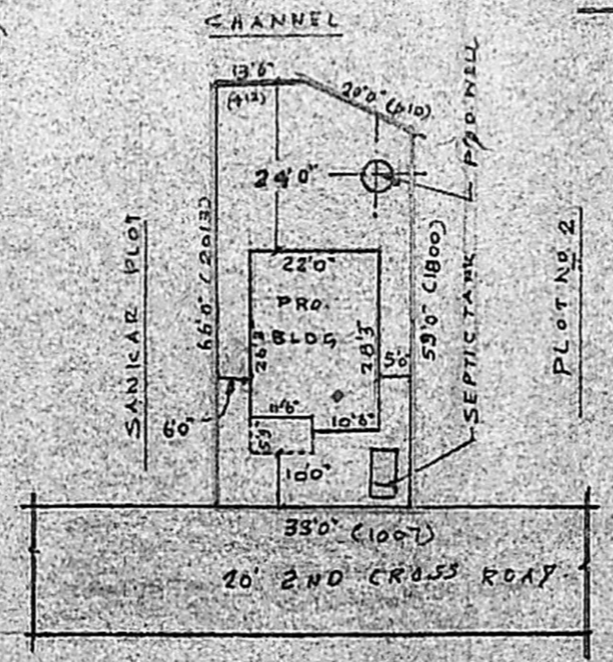

SITE PLAN
 scale 1"=33'0" (1:400)

- SPECIFICATIONS:
1. CEMENT CONC. 1:4:8 FOR FOUNDATION AND FLOORING.
 2. BRICK WORK IN C.M. 1:3 USING 1ST CLASS STOCK BRICKS.
 3. RCC 1:2:4 FOR PLINTH BEAM, LINTEL, SUNSHADE AND ROOF SLAB.
 4. FLOOR FINISHING IN C.M. 1:3 20MM THICK.
 5. PLASTERING IN C.M. 1:3 12MM THICK.

JOINERY DETAILS.	
D DOOR	3'0" x 7'0"
D DOOR	3'0" x 6'6"
D2 DOOR	2'6" x 6'6"
W WINDOW	4'0" x 4'0"
W WINDOW	3'0" x 4'0"
VENTILATOR	2'6" x 2'0"
PLINTH AREA : 55.70 m ² (600sq ft)	
CARPET AREA : 51.97 m ²	
SITE AREA : 202.52 m ²	

OWNER

A. K. GURUVAIAH
 A. K. GURUVAIAH
 LICENSED SURVEYOR No. 1
 MINJUR TOWN PANCHAYAT
 RES. 49/V, VELLALAR STREET
 MINJUR-601 203
 L SURVEYOR

APPROVAL